Suite 3

1. Chantons je vous prie Noël hautement

Michel Corrette
(1707 -1795)

Sur le Grand Jeu ou sur les Flutes
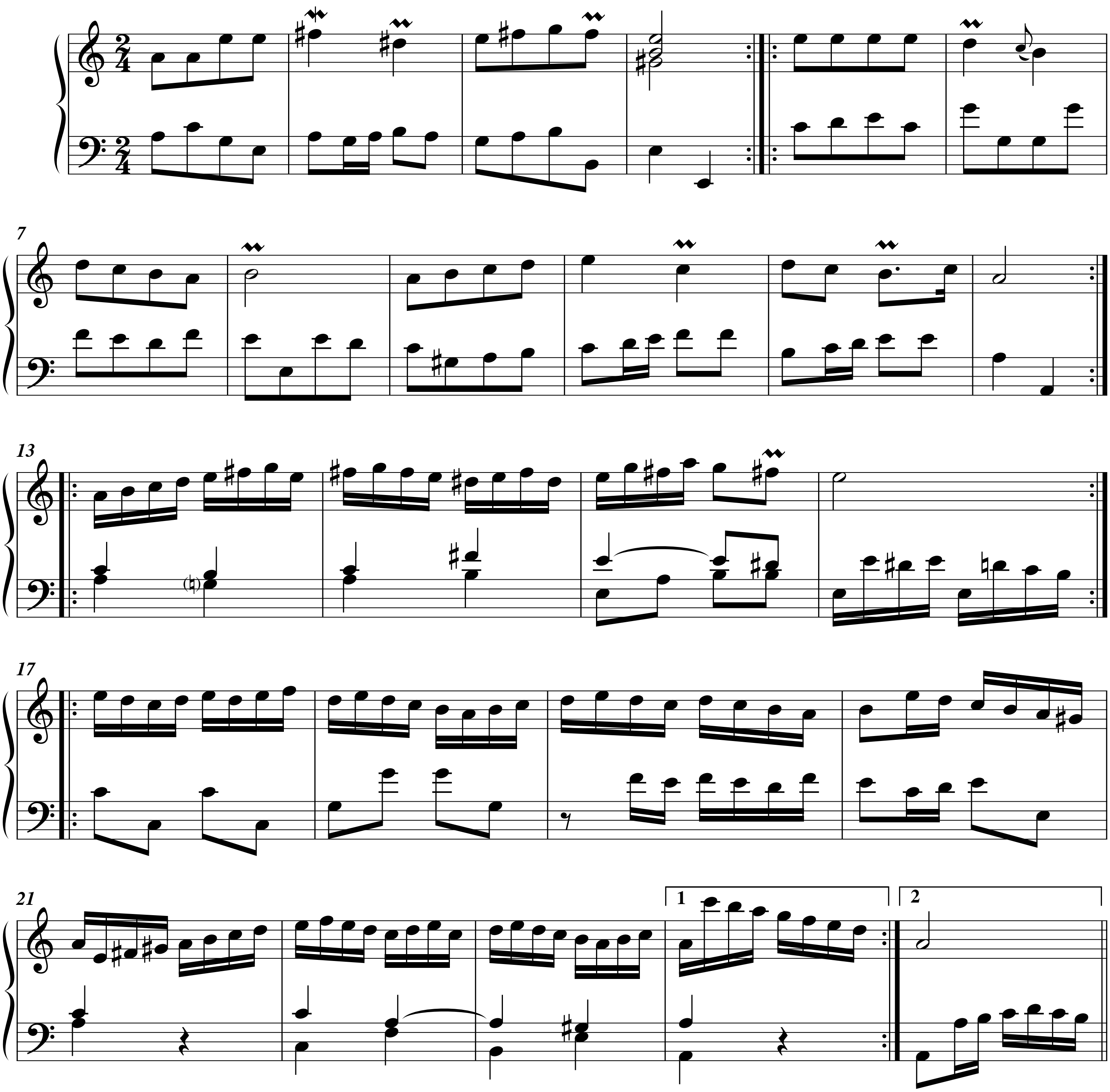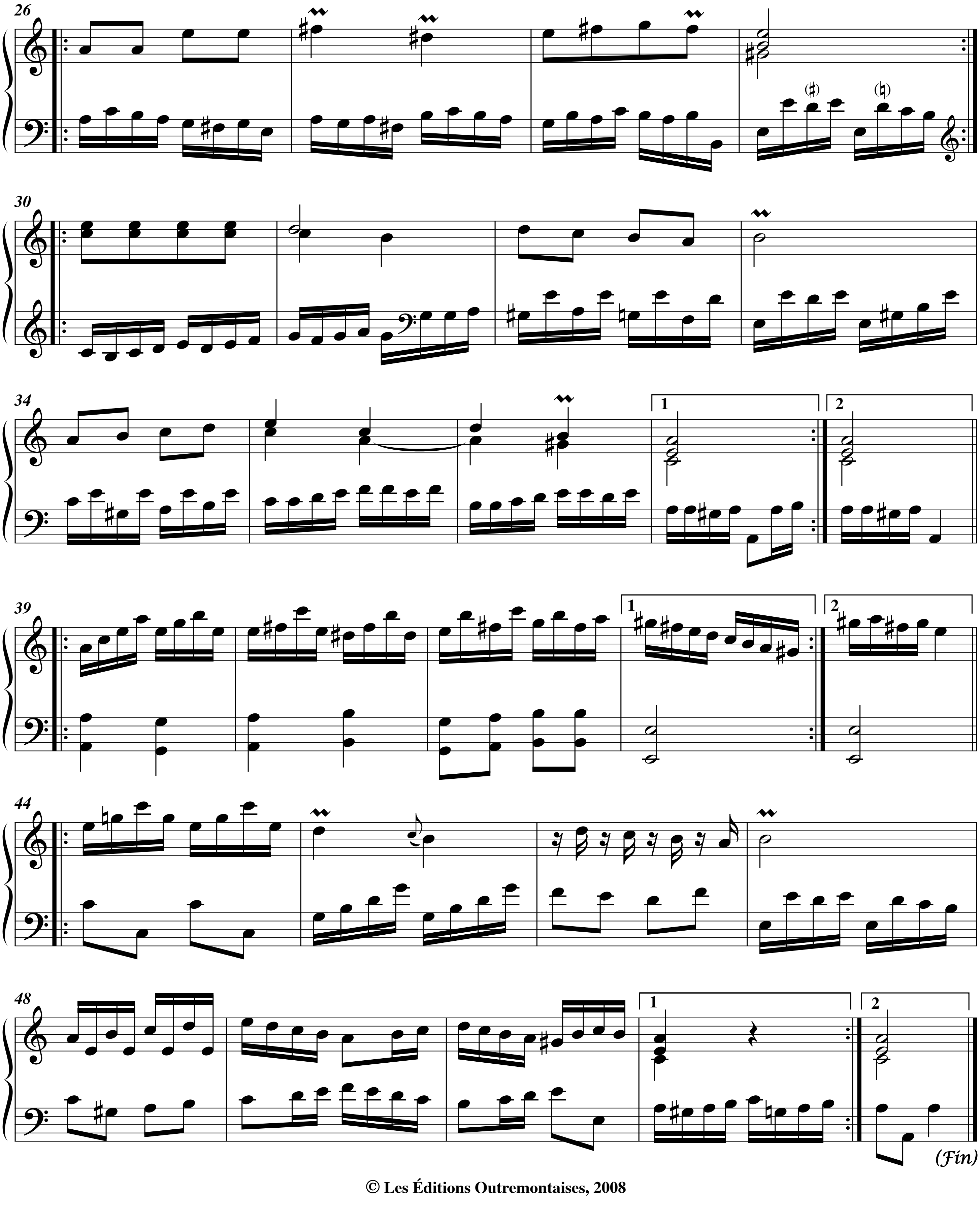



26
(♯)
(♮)
30
34
1
2
39
1
2
44
48
1
2
(Fin)

Suite 3

2. Voicy le jour solemnel
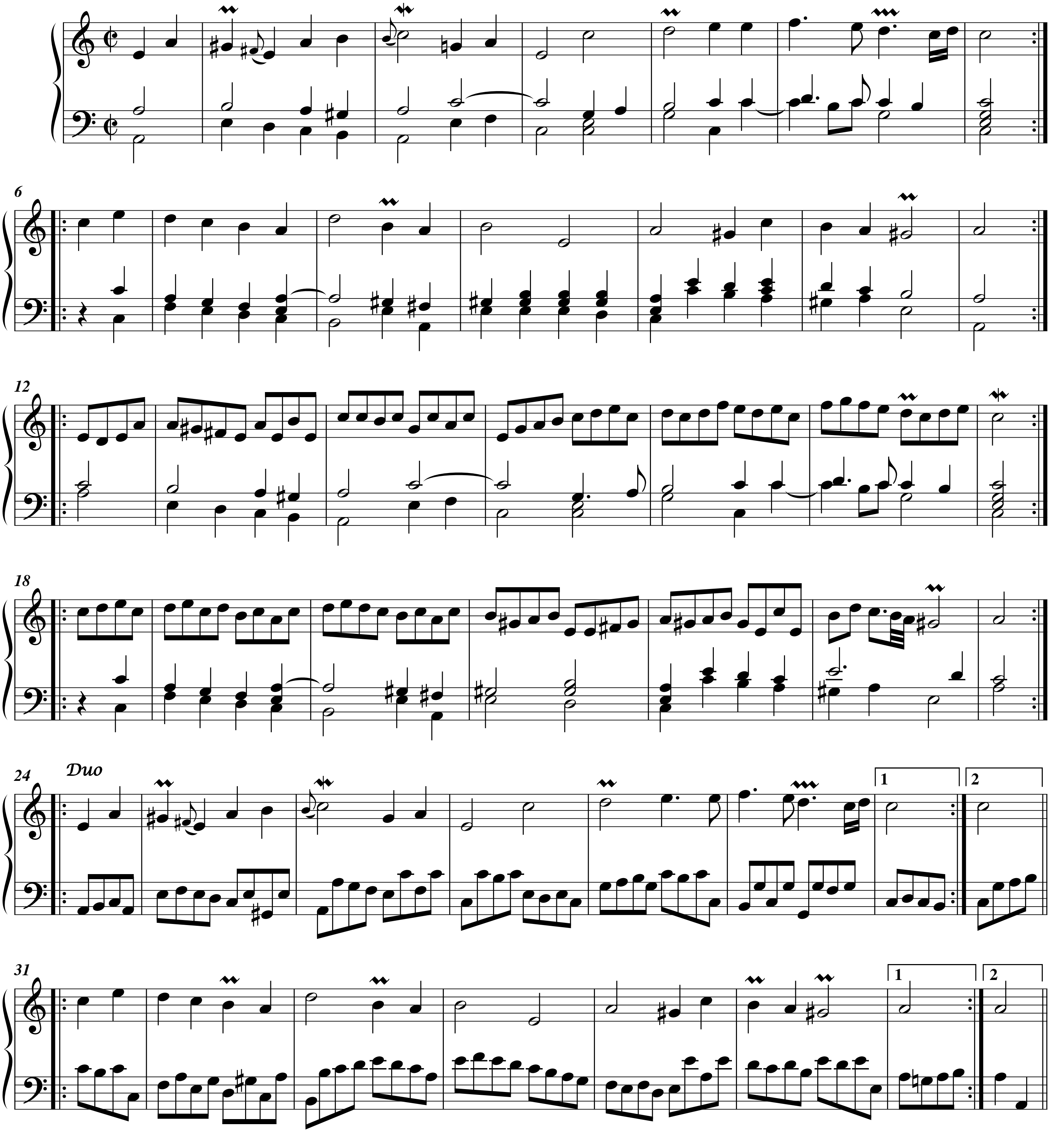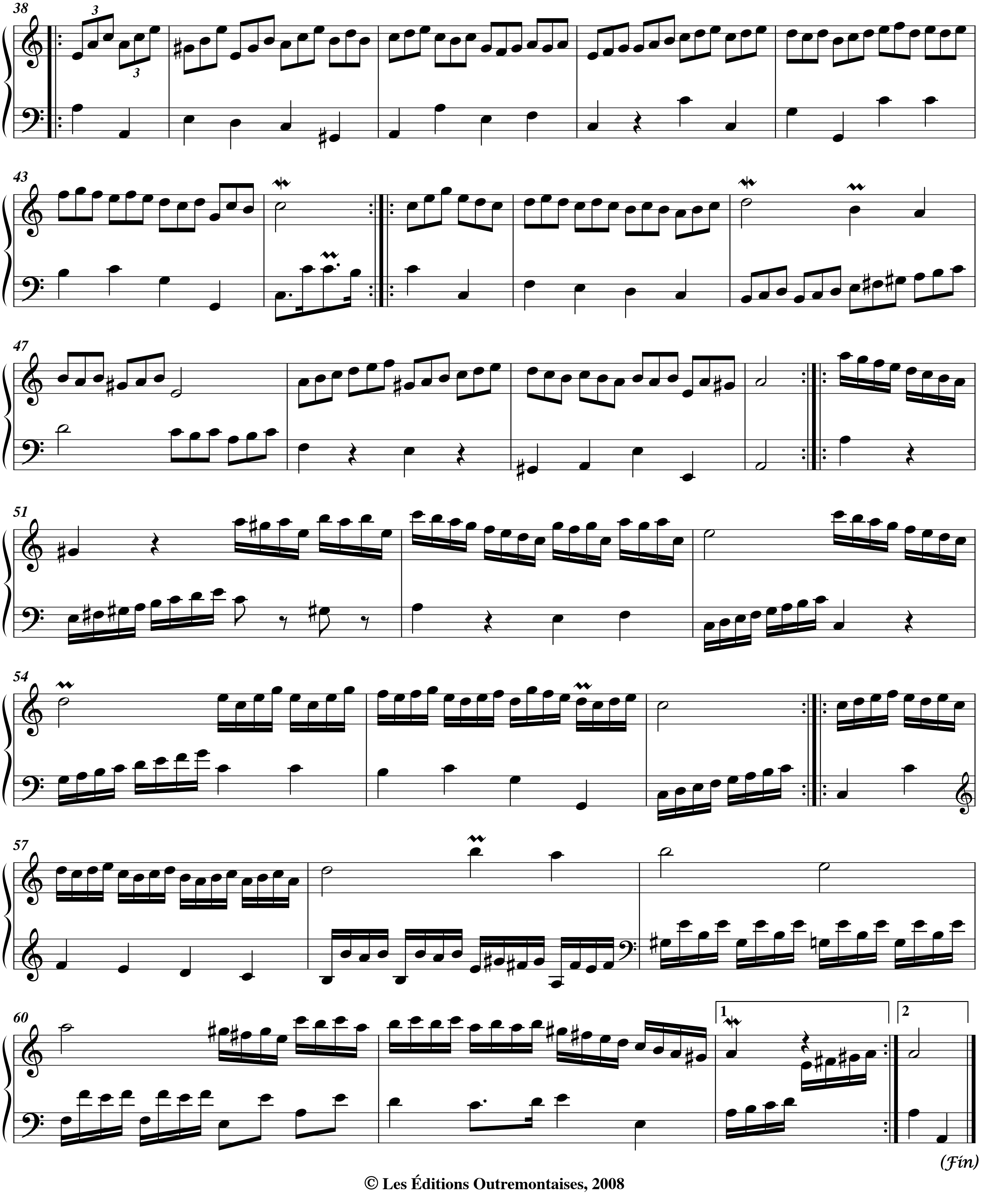




(Fin)

Suite 3

3. Je me suis levé
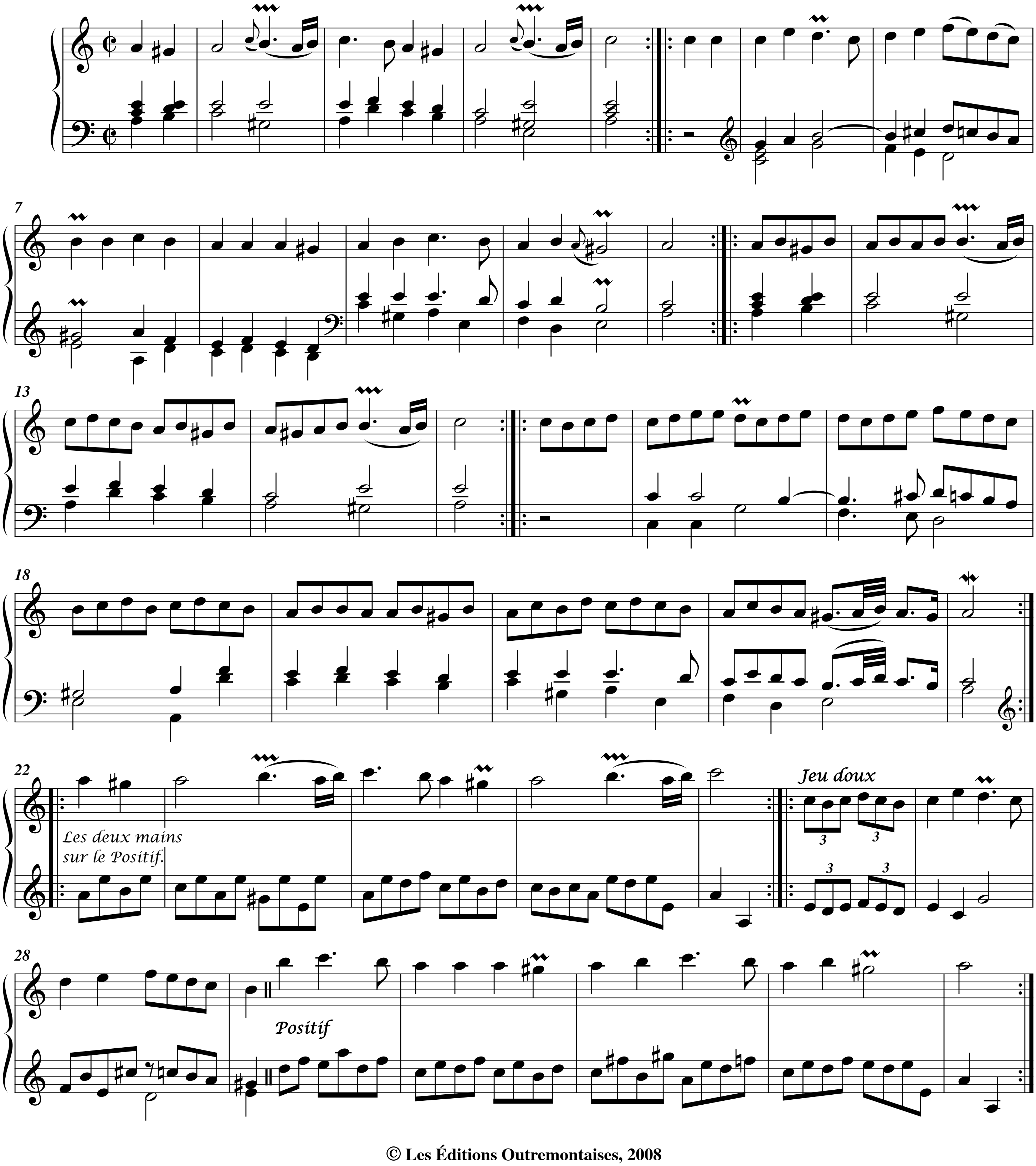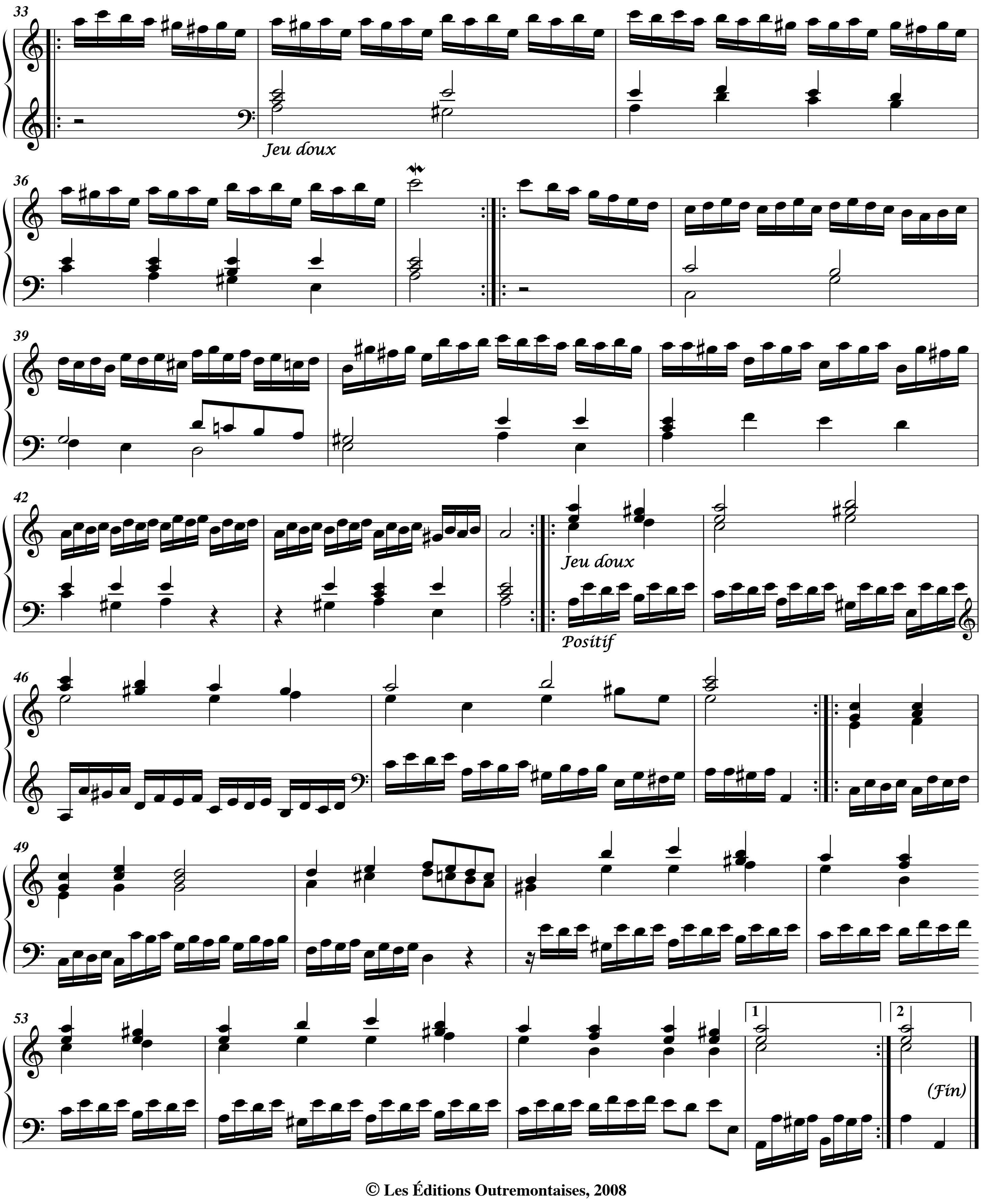



Jeu doux
Jeu doux
Positif
(Fin)

Suite 3

4. Noël Suisse
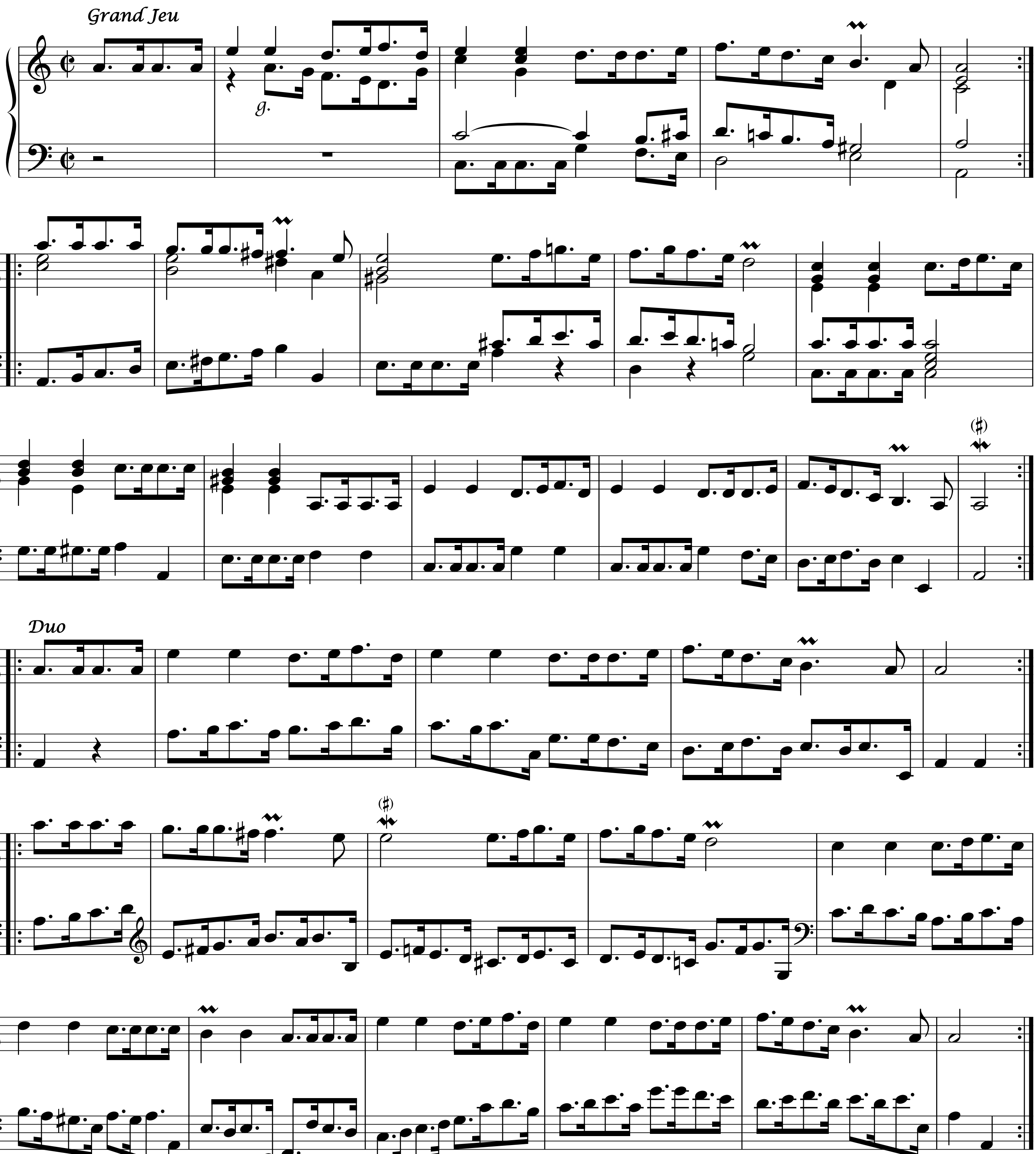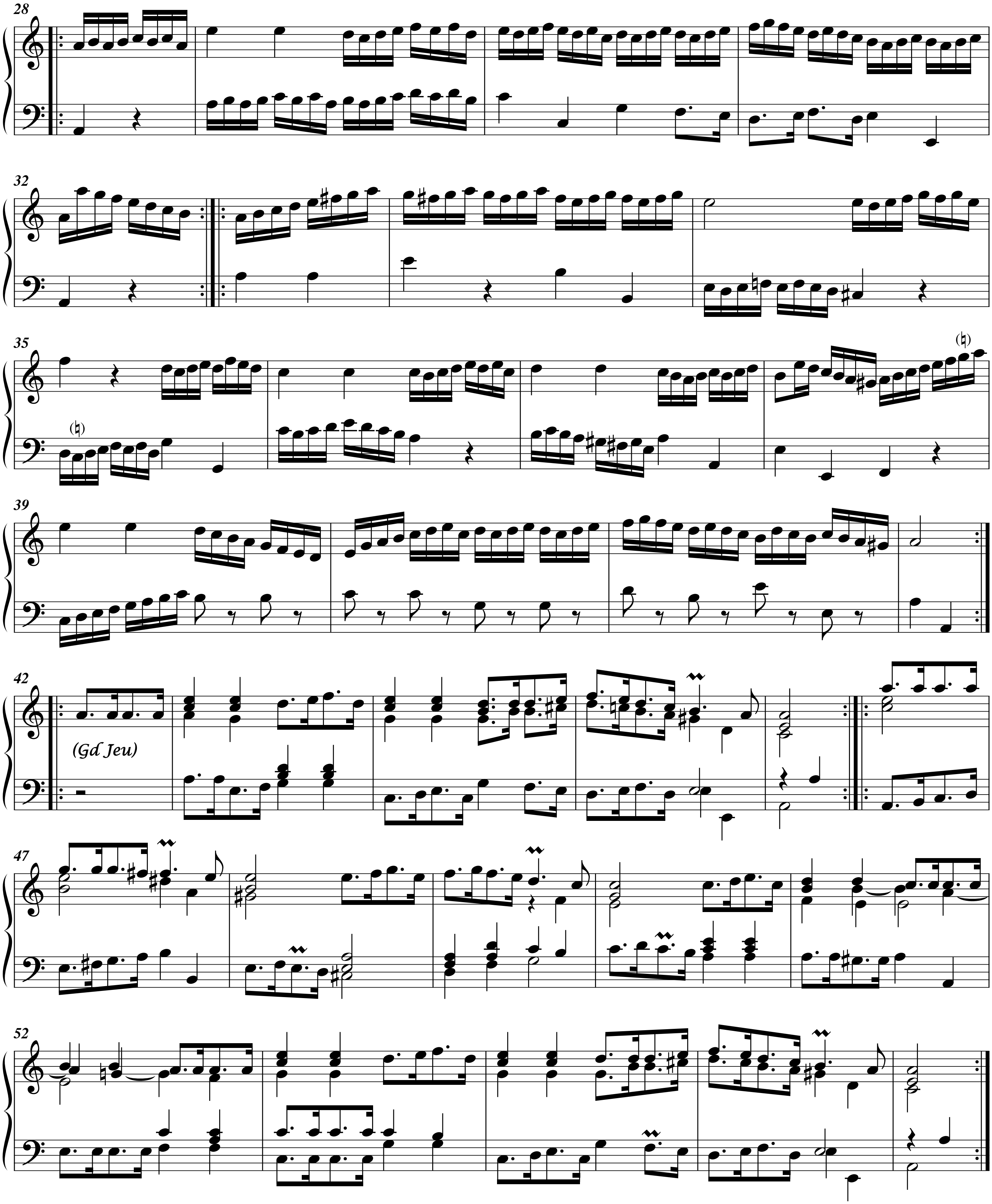



(Gd Jeu)
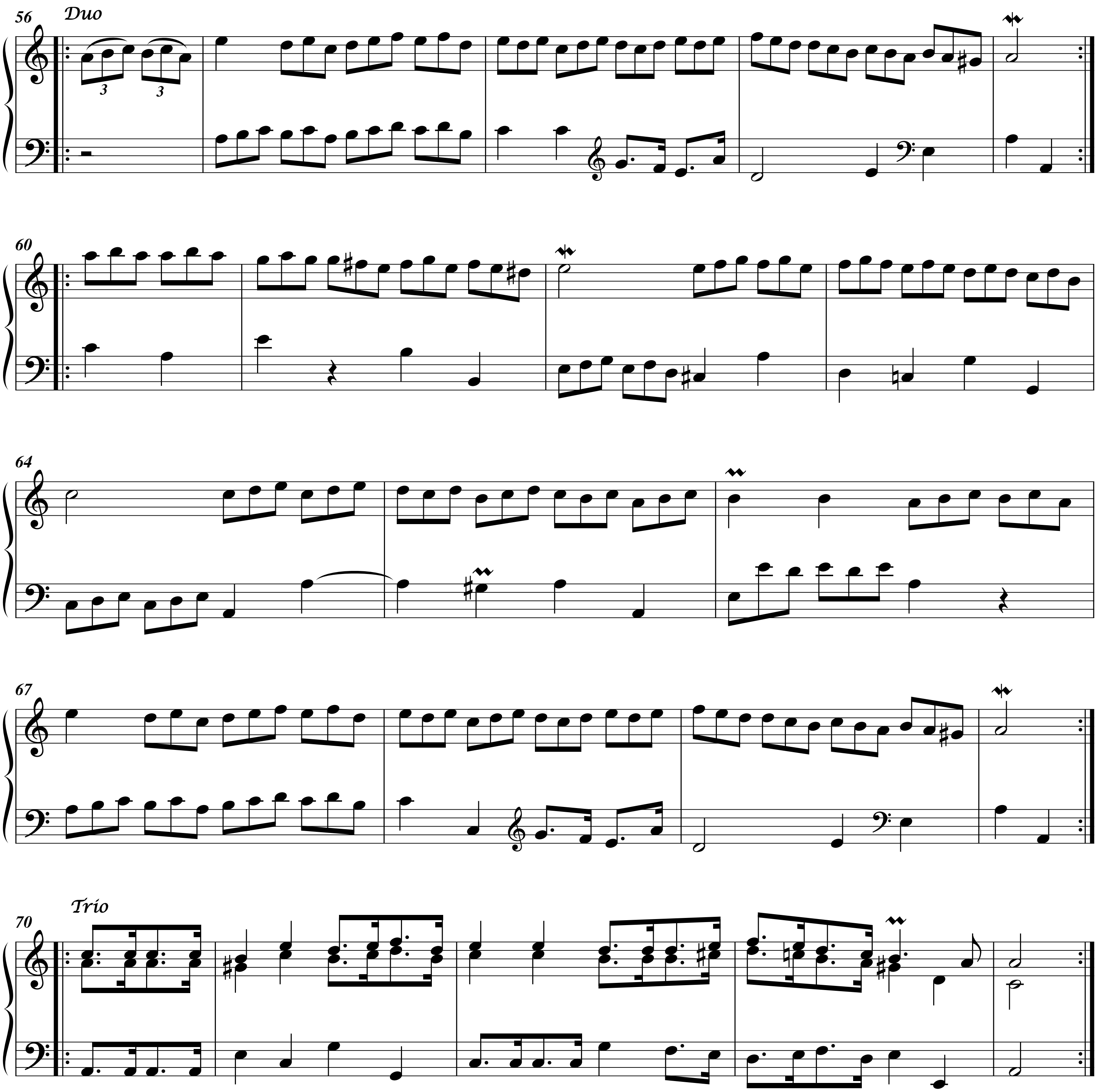

56
Duo
3
3
60
64
67
70
Trio
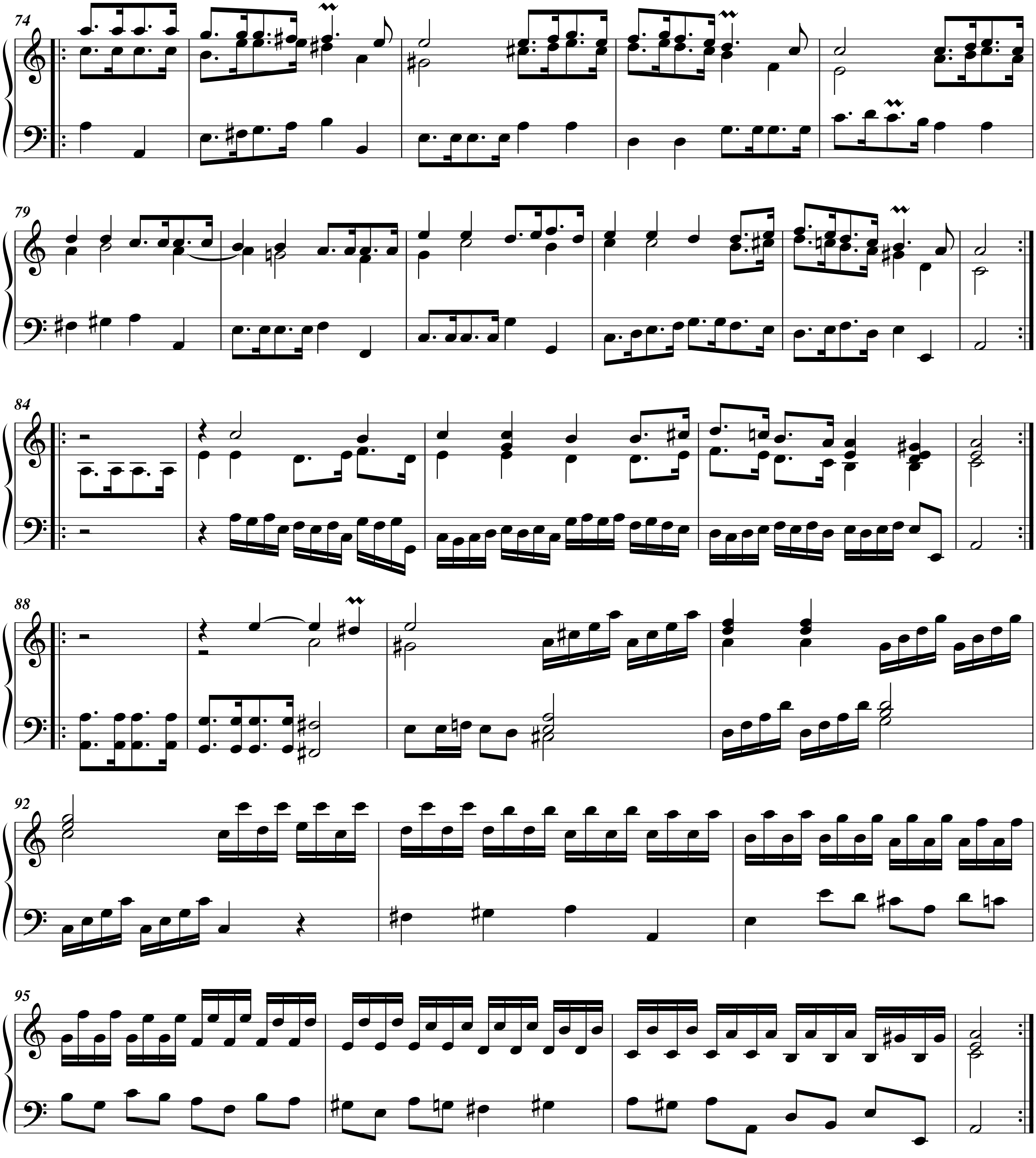

74
79
84
88
92
95
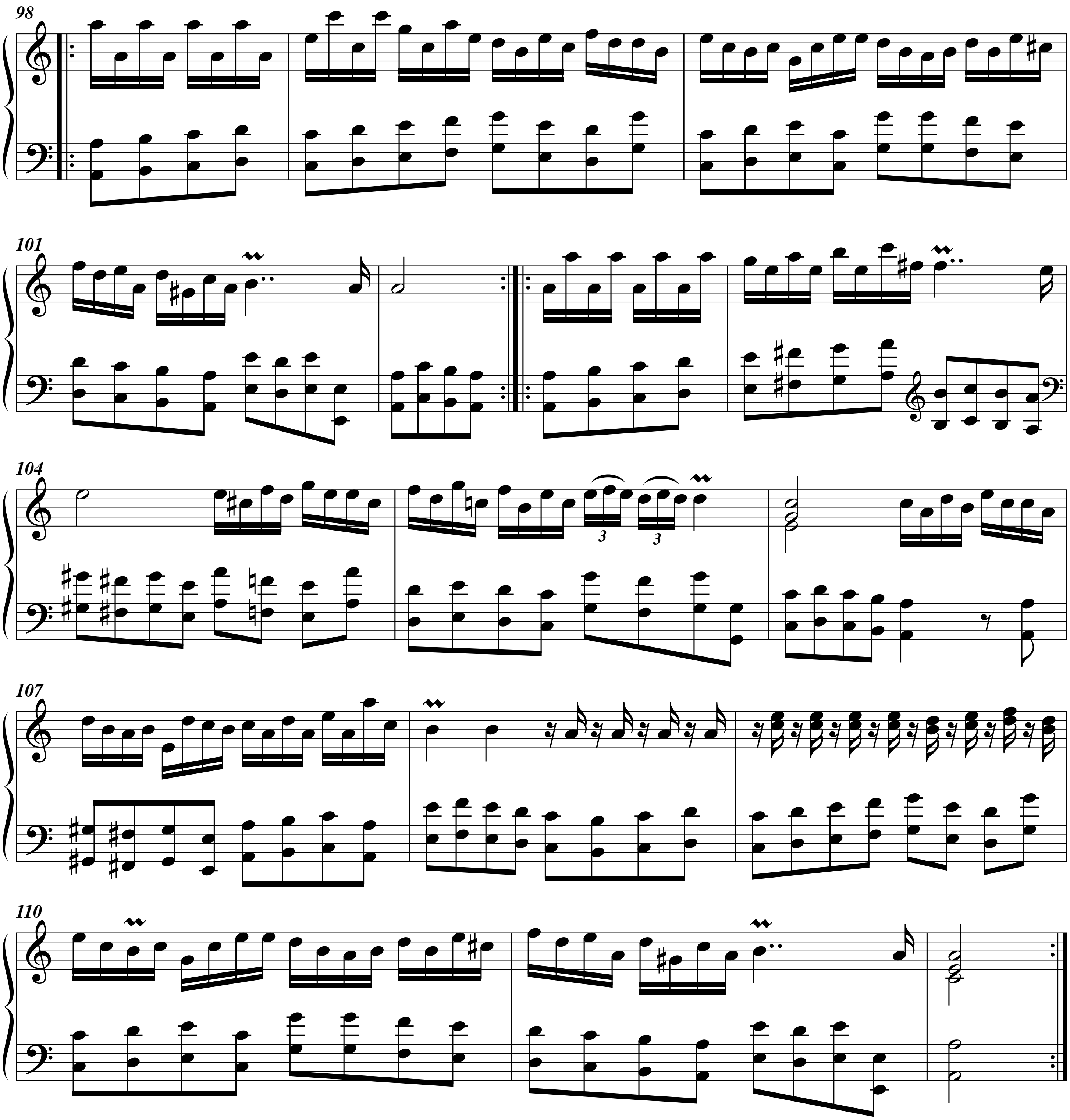

98
101
104
3
3
107
110